

WatchBP O3 ABPM device Microlife Instruction



Software O3



Software O3

Free to download at www.watchbp.com

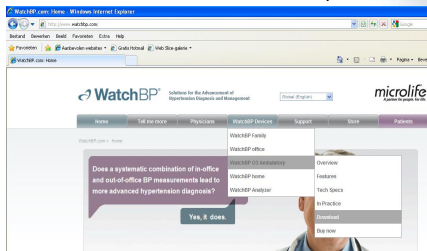

Software O3

Free to download at www.watchbp.com

Software	Version	Language	Posted	Size
WatchBP O3 Analyzer	v1.0.2	English	Jan-05-2010	9.37 MB
WatchBP O3 Analyzer	v1.0.2	English	Jan-05-2010	9.66 MB
WatchBP O3 Analyzer	v1.0.2	French	Jan-05-2010	9.28 MB
WatchBP O3 Analyzer	v1.0.2	German	Jan-05-2010	9.38 MB
WatchBP O3 Analyzer	v1.0.2	Greek	Jan-05-2010	9.57 MB

Click on icon desktop



Connect WatchBP O3 to PC

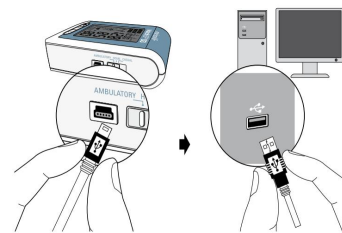

Click OK



Page 7

© 2011 all rights reserved - no copy and distribution without permission!



Check Battery Indicator

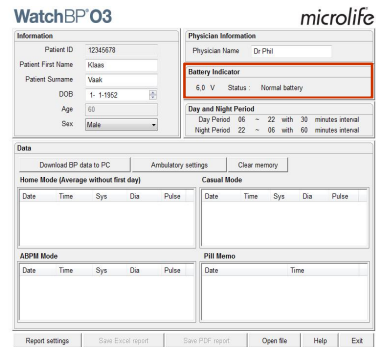

Page 8

© 2011 all rights reserved - no copy and distribution without permission!



Fill out patient information

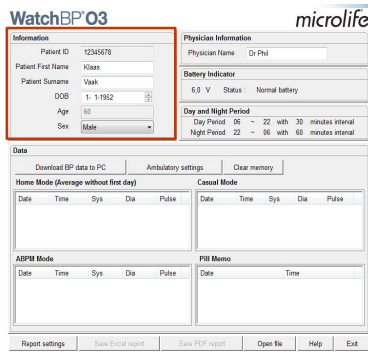

Page 9

© 2011 all rights reserved - no copy and distribution without permission!



Ambulatory Settings

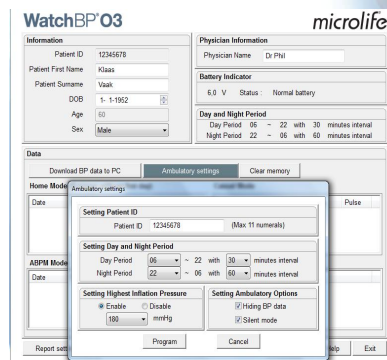

Page 10

© 2011 all rights reserved - no copy and distribution without permission!



Ambulatory Settings: Day Period

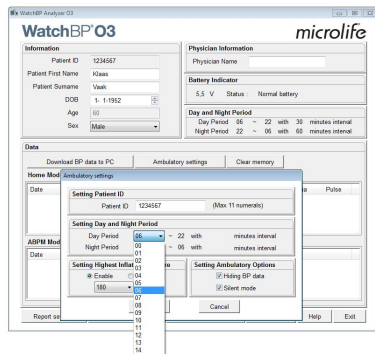

Page 11

© 2011 all rights reserved - no copy and distribution without permission!



Ambulatory Settings: Night Period

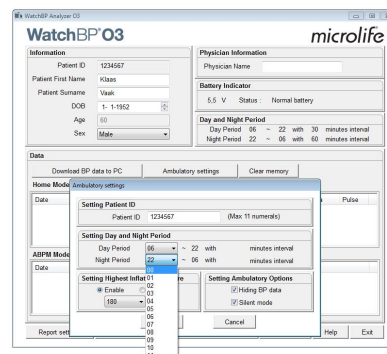

Page 12

© 2011 all rights reserved - no copy and distribution without permission!



Ambulatory Settings: Minutes Interval Day Period

WatchBP'O3 microlife

Information: Patient ID 1234567, Patient First Name Klaas, Patient Surname Vaak, DOB 1-1-1952, Age 60, Sex Male.

Physician Information: Physician Name, Battery Indicator 5.5 V Status: Normal battery.

Day and Night Period: Day Period 06 - 22 with 30 minutes interval, Night Period 22 - 06 with 60 minutes interval.

Ambulatory settings dialog box: Setting Patient ID 1234567, Setting Day and Night Period (Day Period 06 - 22 with 30 minutes interval, Night Period 22 - 06 with 60 minutes interval).

Page 13

© 2011 all rights reserved - no copy and distribution without permission!



Ambulatory Settings: Minutes Interval Night Period

WatchBP'O3 microlife

Information: Patient ID 1234567, Patient First Name Klaas, Patient Surname Vaak, DOB 1-1-1952, Age 60, Sex Male.

Physician Information: Physician Name, Battery Indicator 5.5 V Status: Normal battery.

Day and Night Period: Day Period 06 - 22 with 30 minutes interval, Night Period 22 - 06 with 60 minutes interval.

Ambulatory settings dialog box: Setting Patient ID 1234567, Setting Day and Night Period (Day Period 06 - 22 with 30 minutes interval, Night Period 22 - 06 with 60 minutes interval).

Page 14

© 2011 all rights reserved - no copy and distribution without permission!



Ambulatory Settings: Hiding BP data (Yes/No)

WatchBP'O3 microlife

Information: Patient ID 12345678, Patient First Name Klaas, Patient Surname Vaak, DOB 1-1-1952, Age 60, Sex Male.

Physician Information: Physician Name Dr Phi, Battery Indicator 6.0 V Status: Normal battery.

Day and Night Period: Day Period 06 - 22 with 30 minutes interval, Night Period 22 - 06 with 60 minutes interval.

Ambulatory settings dialog box: Setting Patient ID 12345678, Setting Day and Night Period (Day Period 06 - 22 with 30 minutes interval, Night Period 22 - 06 with 60 minutes interval), Setting Highest Inflation Pressure 180 mmHg, Setting Ambulatory Options (Hiding BP data checked).

Page 15

© 2011 all rights reserved - no copy and distribution without permission!



Ambulatory Settings: Silent Mode (Yes/No)

WatchBP'O3 microlife

Information: Patient ID 12345678, Patient First Name Klaas, Patient Surname Vaak, DOB 1-1-1952, Age 60, Sex Male.

Physician Information: Physician Name Dr Phi, Battery Indicator 6.0 V Status: Normal battery.

Day and Night Period: Day Period 06 - 22 with 30 minutes interval, Night Period 22 - 06 with 60 minutes interval.

Ambulatory settings dialog box: Setting Patient ID 12345678, Setting Day and Night Period (Day Period 06 - 22 with 30 minutes interval, Night Period 22 - 06 with 60 minutes interval), Setting Highest Inflation Pressure 180 mmHg, Setting Ambulatory Options (Hiding BP data checked, Silent mode checked).

Page 16

© 2011 all rights reserved - no copy and distribution without permission!



Setting highest inflation pressure (Yes/No)

WatchBP'O3 microlife

Information: Patient ID 1234567, Patient First Name Klaas, Patient Surname Vaak, DOB 1-1-1952, Age 60, Sex Male.

Physician Information: Physician Name, Battery Indicator.

Day and Night Period: Day Period 06 - 22 with 30 minutes interval, Night Period 22 - 06 with 60 minutes interval.

Ambulatory settings dialog box: Setting Patient ID 1234567, Setting Day and Night Period (Day Period 06 - 22 with 30 minutes interval, Night Period 22 - 06 with 60 minutes interval), Setting Highest Inflation Pressure 180 mmHg, Setting Ambulatory Options (Hiding BP data checked, Silent mode checked).

Page 17

© 2011 all rights reserved - no copy and distribution without permission!



Patient hooked on

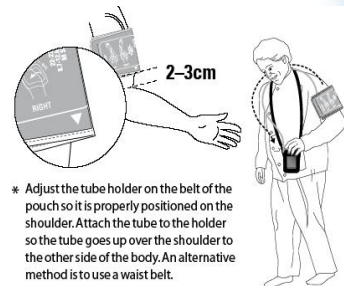

* Adjust the tube holder on the belt of the pouch so it is properly positioned on the shoulder. Attach the tube to the holder so the tube goes over the shoulder to the other side of the body. An alternative method is to use a waist belt.

Page 18

© 2011 all rights reserved - no copy and distribution without permission!



Perform one test measurement

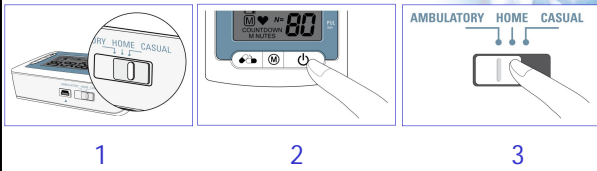

- Put device in casual mode [1]
- Perform test measurement [2]
- Put device back in Ambulatory mode (!!) [3]

Page 19

© 2011 all rights reserved - no copy and distribution without permission!

microlife
A partner for people, for life, for 30 years

24-hour later



Page 20

© 2011 all rights reserved - no copy and distribution without permission!

microlife
A partner for people, for life, for 30 years

Download BP data

WatchBP 03 microlife

Information: Patient ID 12345678, Patient First Name Klaas, Patient Surname Vaak, DOB 1-1-1952, Age 60, Sex Male.

Physician Information: Physician Name Dr Phil, Battery Indicator 6.0 V Status Normal battery.

Day and Night Period: Day Period 06 - 22 with 30 minutes interval, Night Period 22 - 06 with 60 minutes interval.

Data: Download BP data to PC (highlighted), Ambulatory settings, Clear memory.

Date	Time	Sys	Dia	Pulse

ABPM Mode: Date, Time, Sys, Dia, Pulse.

PHI Memo: Date, Time.

Report settings, Save Excel report, Save PDF report, Open file, Help, Exit.

Page 21

© 2011 all rights reserved - no copy and distribution without permission!

microlife
A partner for people, for life, for 30 years

Download BP data

WatchBP 03 microlife

Information: Patient ID 12345678, Patient First Name Klaas, Patient Surname Vaak, DOB 1-1-1952, Age 60, Sex Male.

Physician Information: Physician Name Dr Phil, Battery Indicator 6.0 V Status Normal battery.

Day and Night Period: Day Period 06 - 22 with 30 minutes interval, Night Period 22 - 06 with 60 minutes interval.

Data: Download BP data to PC, WatchBP Analyzer 03 (pop-up window: Download BP data to PC successfully).

Date	Time	Sys	Dia	Pulse
Average	All	122	72	82
Average	Morning	122	72	88
Average	Evening	122	72	85
2-7-2006	07:00	151	94	88

ABPM Mode: Date, Time, Sys, Dia, Pulse.

PHI Memo: Date, Time.

Report settings, Save Excel report, Save PDF report, Open file, Help, Exit.

Page 22

© 2011 all rights reserved - no copy and distribution without permission!

microlife
A partner for people, for life, for 30 years

Report settings

WatchBP 03 microlife

Information: Patient ID 12345678, Patient First Name Klaas, Patient Surname Vaak, DOB 1-1-1952, Age 60, Sex Male.

Physician Information: Physician Name Dr Phil, Battery Indicator 6.0 V Status Normal battery.

Day and Night Period: Day Period 06 - 22 with 30 minutes interval, Night Period 22 - 06 with 60 minutes interval.

Data: Download BP data to PC.

Home Mode (Average without first day): Date, Time, Sys, Dia, Pulse.

ABPM Mode: Date, Time, Sys, Dia, Pulse.

PHI Memo: Date, Time.

Report settings (pop-up window):

Setting Blood Pressure Threshold: Day SYS 135 mmHg, Day DIA 85 mmHg, Night SYS 120 mmHg, Night DIA 70 mmHg.

Setting Actual Awake/Asleep Time: Awake time, Asleep time.

PDF Preview/Print: [x] ABPM Report, [x] HSPM Report, [x] Casual Report.

Option: [x] Hiding error message.

OK, Cancel.

Report settings, Save Excel report, Save PDF report, Open file, Help, Exit.

Page 23

© 2011 all rights reserved - no copy and distribution without permission!

microlife
A partner for people, for life, for 30 years

Report settings; Real Awake time

WatchBP 03 microlife

Information: Patient ID 12345678, Patient First Name Klaas, Patient Surname Vaak, DOB 1-1-1952, Age 60, Sex Male.

Physician Information: Physician Name Dr Phil, Battery Indicator 6.0 V Status Normal battery.

Day and Night Period: Day Period 06 - 22 with 30 minutes interval, Night Period 22 - 06 with 60 minutes interval.

Data: Download BP data to PC.

Home Mode (Average without first day): Date, Time, Sys, Dia, Pulse.

ABPM Mode: Date, Time, Sys, Dia, Pulse.

PHI Memo: Date, Time.

Report settings (pop-up window):

Setting Blood Pressure Threshold: Day SYS 135 mmHg, Day DIA 85 mmHg, Night SYS 120 mmHg, Night DIA 70 mmHg.

Setting Actual Awake/Asleep Time: Awake time, Asleep time.

PDF Preview/Print: [x] ABPM Report, [x] HSPM Report, [x] Casual Report.

Option: [x] Hiding error message.

OK, Cancel.

Report settings, Save Excel report, Save PDF report, Open file, Help, Exit.

Page 24

© 2011 all rights reserved - no copy and distribution without permission!

microlife
A partner for people, for life, for 30 years

Report settings; Real Asleep time

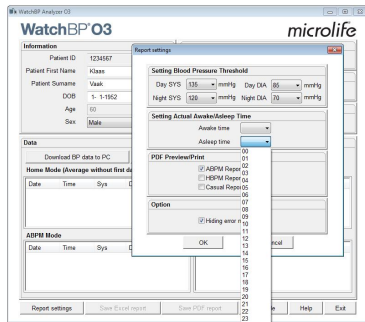

Page 25

© 2011 all rights reserved - no copy and distribution without permission!



Report settings; Errors hiding (Y/N)

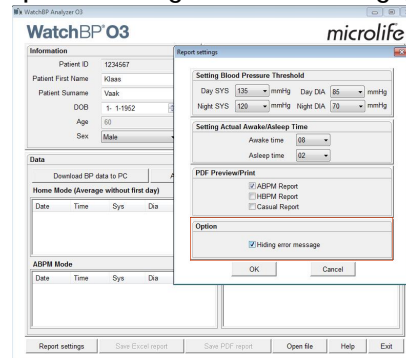

Page 26

© 2011 all rights reserved - no copy and distribution without permission!



Report settings; BP threshold (optional)

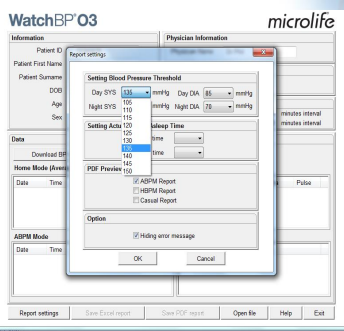

Page 27

© 2011 all rights reserved - no copy and distribution without permission!



Save reports

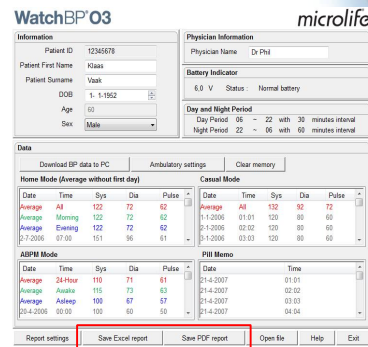

Page 28

© 2011 all rights reserved - no copy and distribution without permission!



Excel report

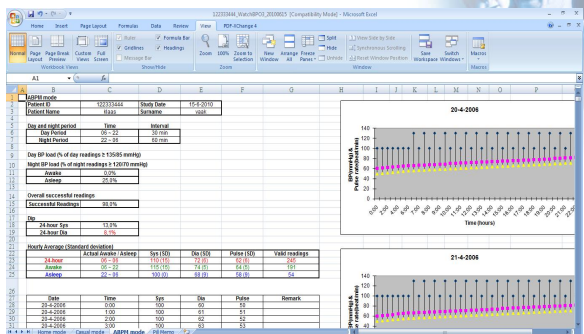

Page 29

© 2011 all rights reserved - no copy and distribution without permission!



PDF report

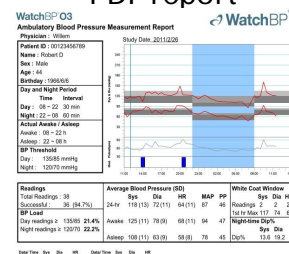

Page 30

© 2011 all rights reserved - no copy and distribution without permission!



Help

WatchBP About WatchBP Analyzer O3 microlife Version 2.0.0.6 User Manual

Information: Patient ID, Patient First Name, Patient Surname, DOB, Age, Sex

Data: Download BP data, Copyright © 2011 Microlife Corporation. All rights reserved.

Home Mode (Average without first day)

Date	Time	Sys	Dia	Pulse
Average	All	122	72	62
Average	Morning	122	72	62
Average	Evening	122	72	62
2-7-2006	07:00	151	96	61

Casual Mode

Date	Time	Sys	Dia	Pulse
Average	All	132	82	72
1-1-2006	01:01	120	80	60
1-1-2006	02:32	120	80	60
1-1-2006	03:03	120	80	60

ABPM Mode

Date	Time	Sys	Dia	Pulse
Average	24-hour	110	71	61
Average	Awake	110	73	63
Average	Asleep	100	67	57
20-4-2006	00:00	100	60	50

Pill Memo

Date	Time
21-4-2007	01:01
21-4-2007	02:02
21-4-2007	03:03
21-4-2007	04:04

Report settings, Save Excel report, Save PDF report, Open file, Help, Exit

microlife A partner for people. For life. For 30 years.

Page 31

© 2011 all rights reserved - no copy and distribution without permission!

Help

WatchBP About WatchBP Analyzer O3 microlife Version 2.0.0.6 User Manual

WatchBP Analyzer O3 - User Manual

microlife

Save PDF report, Open file, Help, Exit

microlife A partner for people. For life. For 30 years.

Page 32

© 2011 all rights reserved - no copy and distribution without permission!

Download manuals

WatchBP O3 Analyzer

Name	File size	Physicians	WatchBP Services	Support	Downloads	Features
WatchBP O3 Analyzer			WatchBP O3 Software	WatchBP O3 Software Target	01:21	
WatchBP O3 Analyzer	V1.0.0.0		WatchBP O3 Software	WatchBP O3 Software	01:21	Overview
WatchBP O3 Analyzer	V1.0.0.0		WatchBP Home 5	WatchBP Home 5	01:21	Features
WatchBP O3 Analyzer	V1.0.0.0		WatchBP Analyzer	WatchBP Analyzer	01:21	Tech Specs
WatchBP O3 Analyzer	V1.0.0.0		WatchBP Analyzer	WatchBP Analyzer	01:21	Features
WatchBP O3 Analyzer	V1.0.0.0		WatchBP Analyzer	WatchBP Analyzer	01:21	Download
WatchBP O3 Analyzer	V1.0.0.0		WatchBP Analyzer	WatchBP Analyzer	01:21	Buy now
WatchBP O3 Analyzer	V1.0.0.0		WatchBP Analyzer	WatchBP Analyzer	01:21	Buy now
WatchBP O3 Analyzer	V1.0.0.0		WatchBP Analyzer	WatchBP Analyzer	01:21	Buy now
WatchBP O3 Analyzer	V1.0.0.0		WatchBP Analyzer	WatchBP Analyzer	01:21	Buy now
WatchBP O3 Analyzer	V1.0.0.0		WatchBP Analyzer	WatchBP Analyzer	01:21	Buy now
WatchBP O3 Analyzer	V1.0.0.0		WatchBP Analyzer	WatchBP Analyzer	01:21	Buy now

microlife A partner for people. For life. For 30 years.

Page 33

© 2011 all rights reserved - no copy and distribution without permission!

Cuffs for all sizes (nylon & cotton)

- S-cuff: 17-22 cm circumference
- M-cuff: 22-32 cm
- L-cuff: 32-42 cm
- L-XL cuff: 32-52 cm (Validated)

Page 34

© 2011 all rights reserved - no copy and distribution without permission!

Different shaped cuff (optionally)



Page 35

© 2011 all rights reserved - no copy and distribution without permission!

Pill button

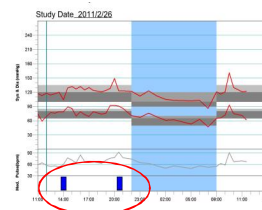
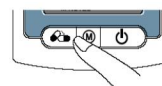

Page 36

© 2011 all rights reserved - no copy and distribution without permission!